



**DEPOSIT OF STATEMENT AND PLAN**  
**SECTION 31 (6) OF THE HIGHWAYS ACT 1980**

To Northamptonshire County Council

1. We are and have been since 13<sup>th</sup> March 2000 the owner within the meaning of the above section of land known as Castle Ashby Estate more particularly delineated on the plans accompanying this statement and thereon coloured in pink.
2. The aforesaid land lies in the Parish/Communities of Castle Ashby, Denton, Easton Maudit, Whiston, Yardley Hastings, Grendon, and Cogenhoe.
- ~~\*3. The ways coloured BROWN on the said plan have been dedicated as highways with vehicular access.~~
- \*4. The ways coloured GREEN on the said plan have been dedicated as bridleways.
- \*5. The ways coloured PURPLE on the said plan have been dedicated as footpaths.
- \*6. No other ways over the land have been dedicated as highways.
7. The deposit will comprise this statement and accompanying plan.

\* Delete as applicable

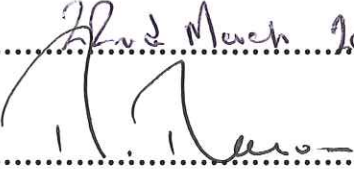
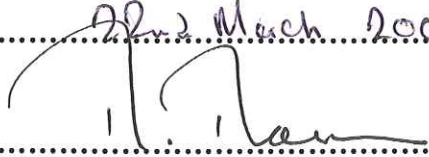
Signed	 ..... (landowners)	 ..... (landowners)
Name	Ian Paterson of Baring Trust Co., Limited and Ian Gordon Barnett as Trustees of THE CASTLE ASHBY TRUST	
Address	Castle Ashby Trust, Estate Office, Castle Ashby, Northampton NN7 1LJ	
Date	.....  ..... (witness)	.....  ..... (witness)
Name	..... Richard Mason (of witness)	..... RICHARD MASON (of witness)
Address	..... JOHN STOW HOUSE 18, BEVIS MARKS LONDON EC3 .....	..... JOHN STOW HOUSE 18, BEVIS MARKS LONDON EC3 .....
Occupation	..... CHARTERED ACCOUNTANT .....	..... CHARTERED ACCOUNTANT .....

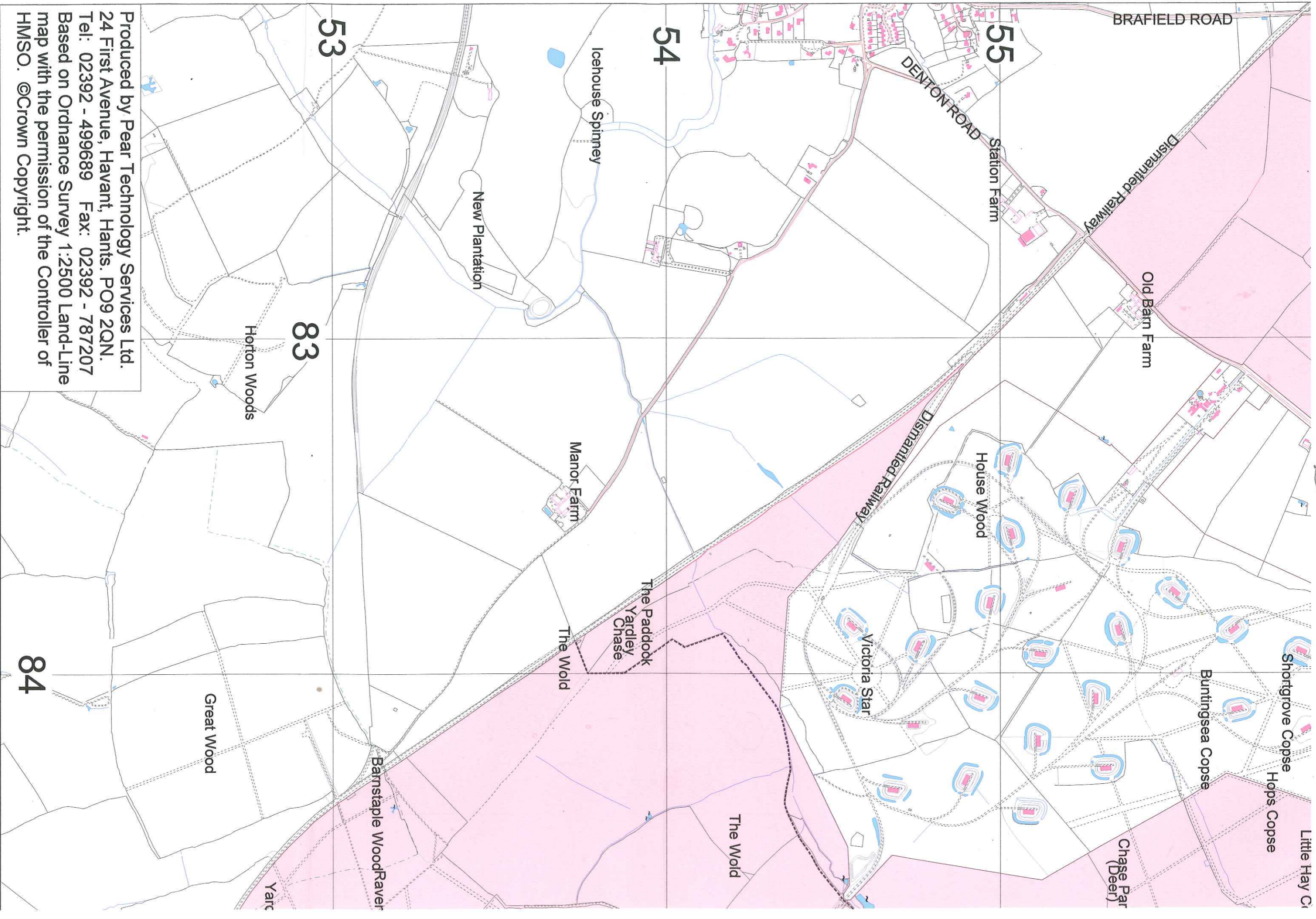

Produced by Pear Technology Services Ltd.  
 24 First Avenue, Havant, Hants. PO9 2QN.  
 Tel: 02392 - 499689 Fax: 02392 - 787207  
 Based on Ordnance Survey 1:2500 Land-Line  
 map with the permission of the Controller of  
 HMSO. ©Crown Copyright.

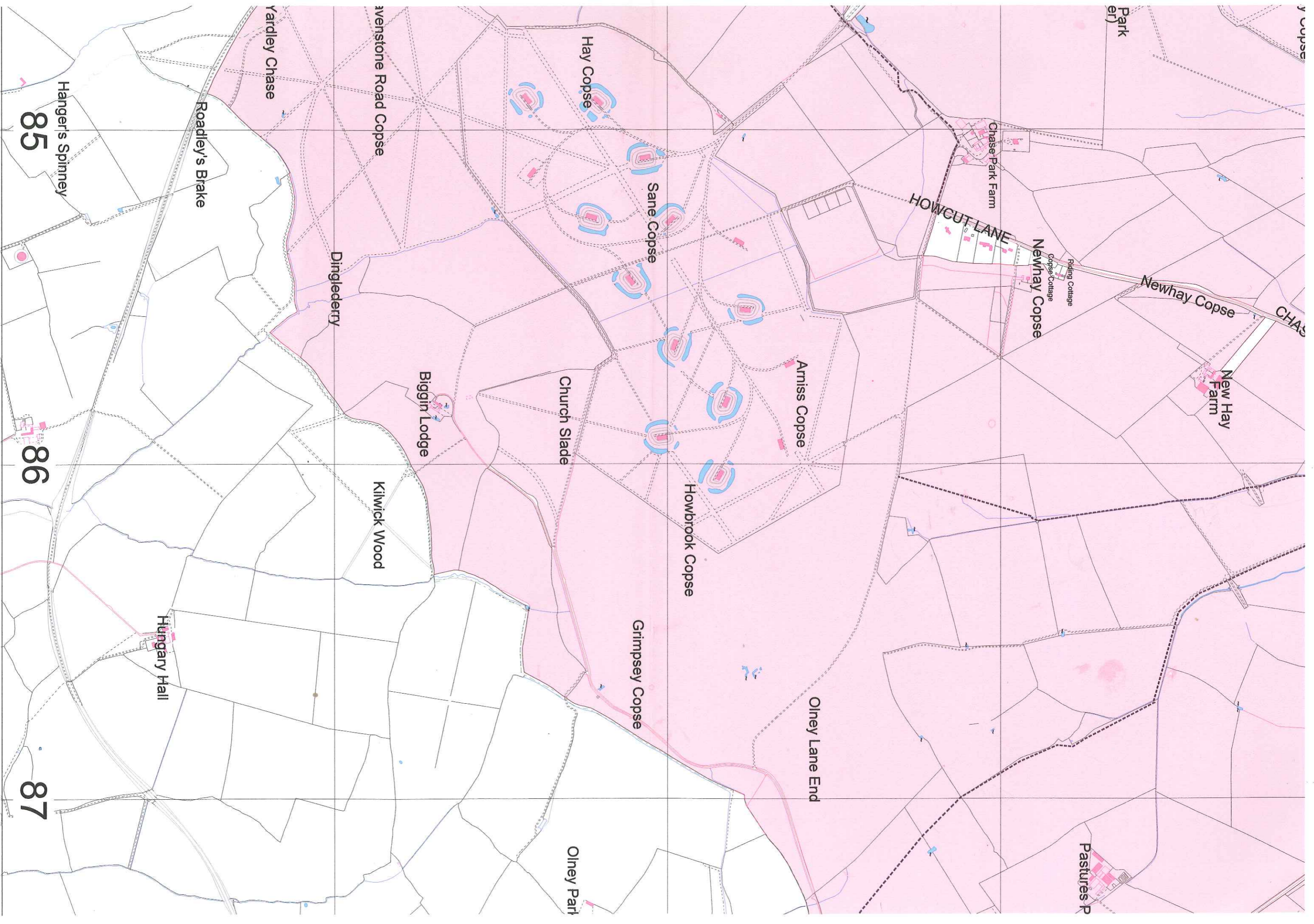

2 of 10

85  
Hanger's Spinney

86

87

Roadley's Brake

Dingleberry

Kilwick Wood

Biggin Lodge

Church Slade

Grimpsy Copse

Olney Part

Hay Copse

Sane Copse

Olney Lane End

Arniss Copse

Howbrook Copse

HOWCUT LANE

Chase Park Farm

Newhay Copse

Pastures P

Newhay Copse

New Hay Farm

CHAS

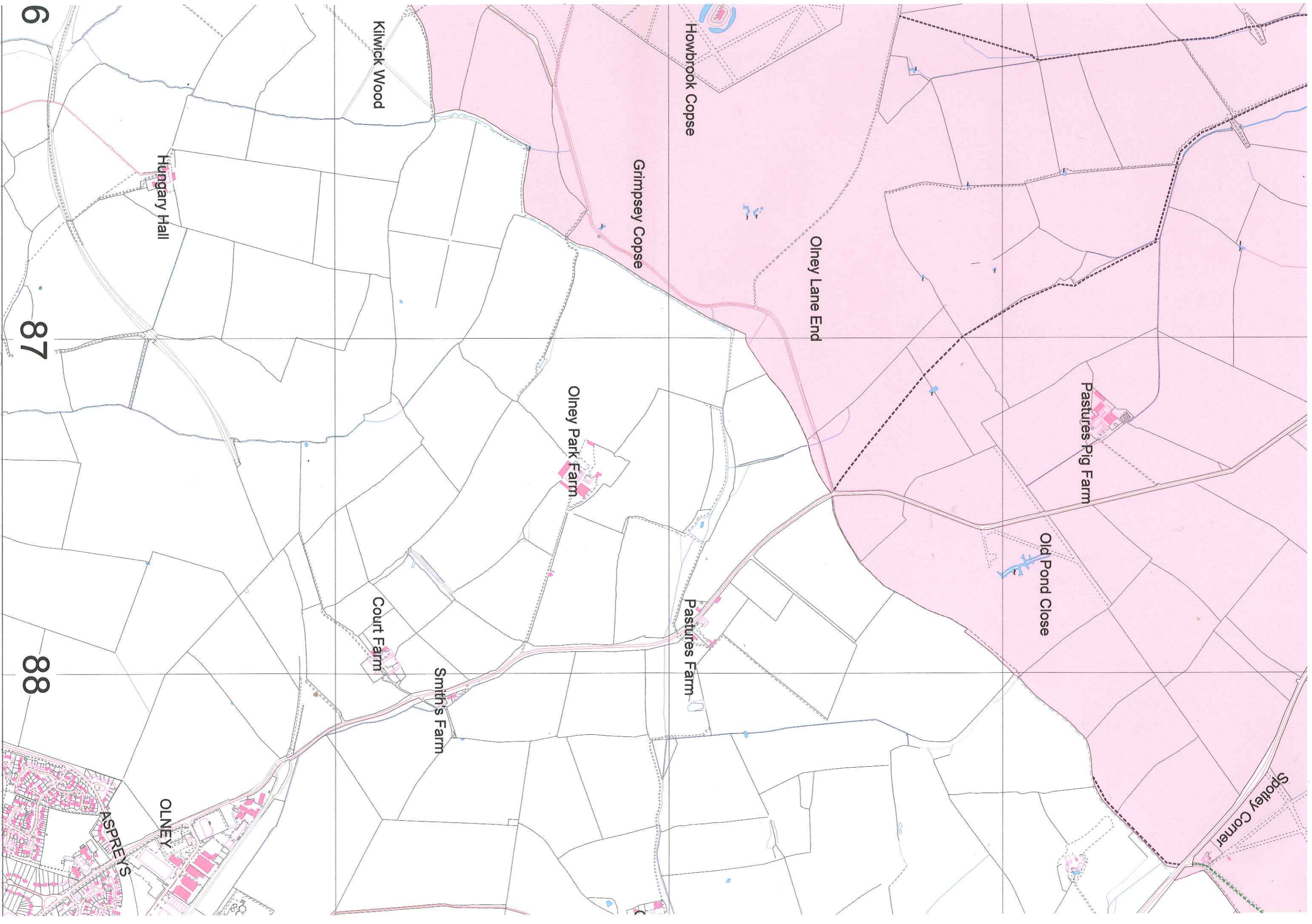

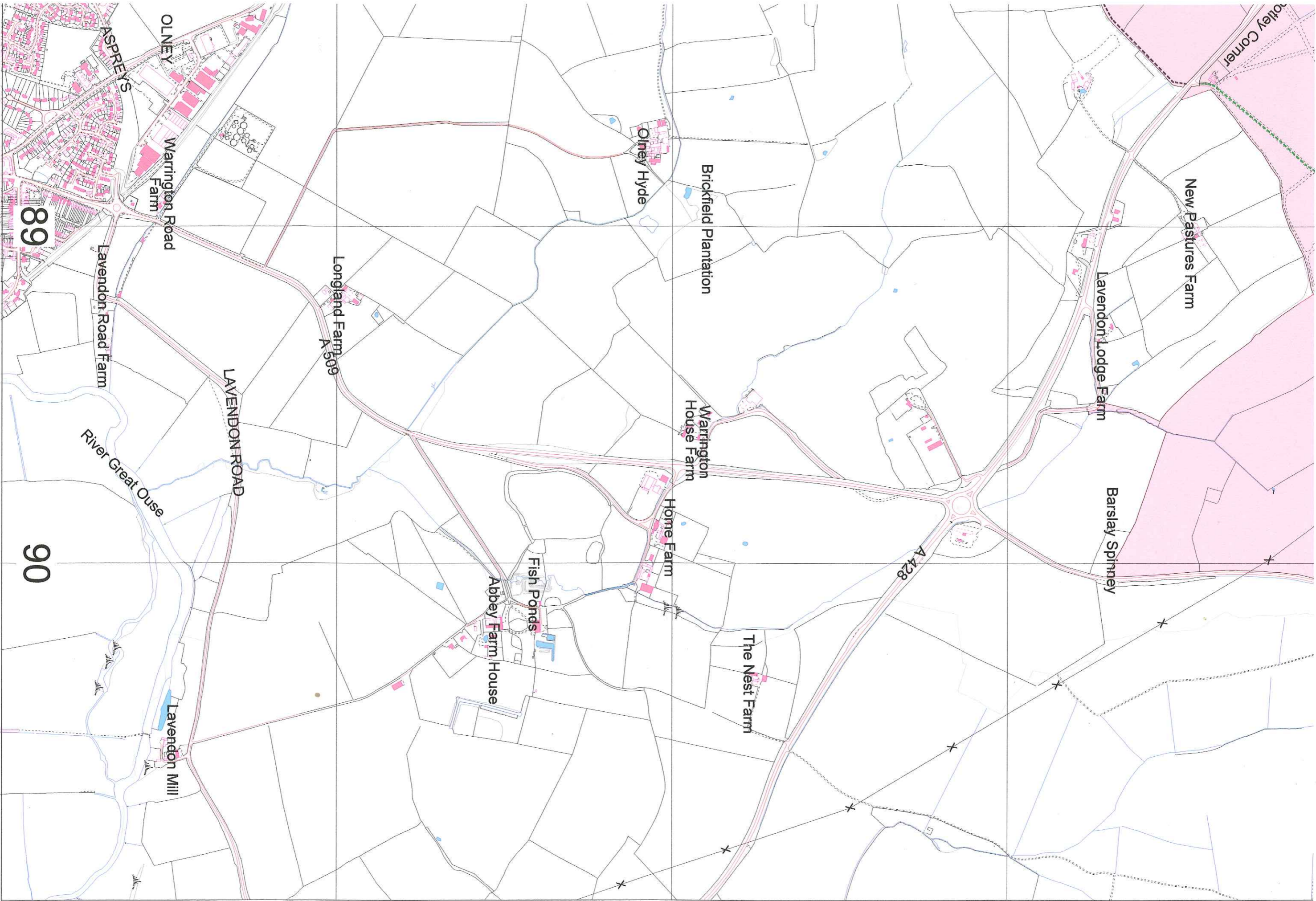

89

90

OLNEY

Warrington Road Farm

LAVENDON ROAD

Longland Farm A 509

Olney Hyde

Brickfield Plantation

Warrington House Farm

Home Farm

The Nest Farm

Abbey Farm House

Fish Ponds

A 428

Lavendon Lodge Farm

New Pastures Farm

Barslay Spinney

Lavendon Mill

River Great Ouse

Lavendon Road Farm

Holley Corner

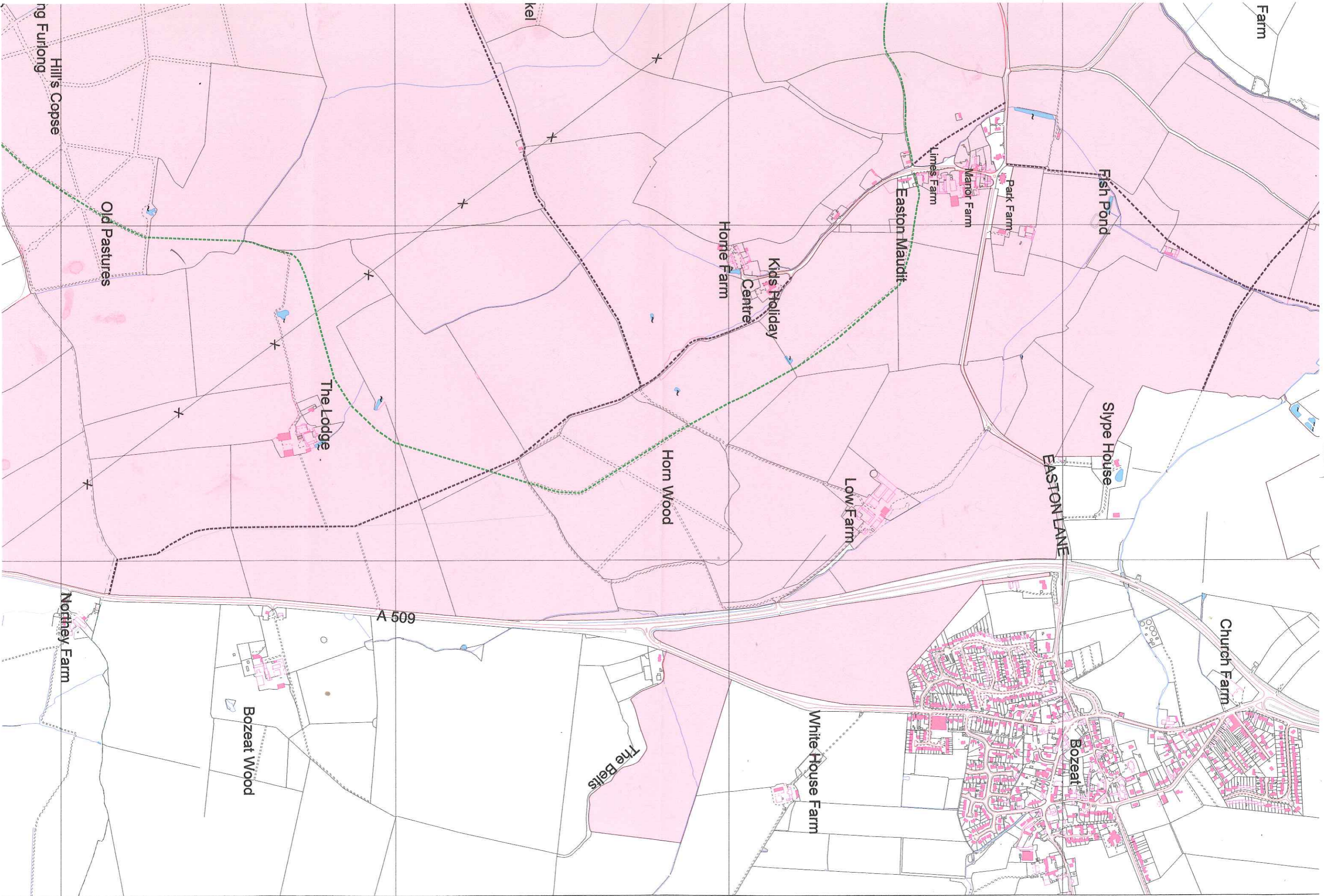

5 of 10

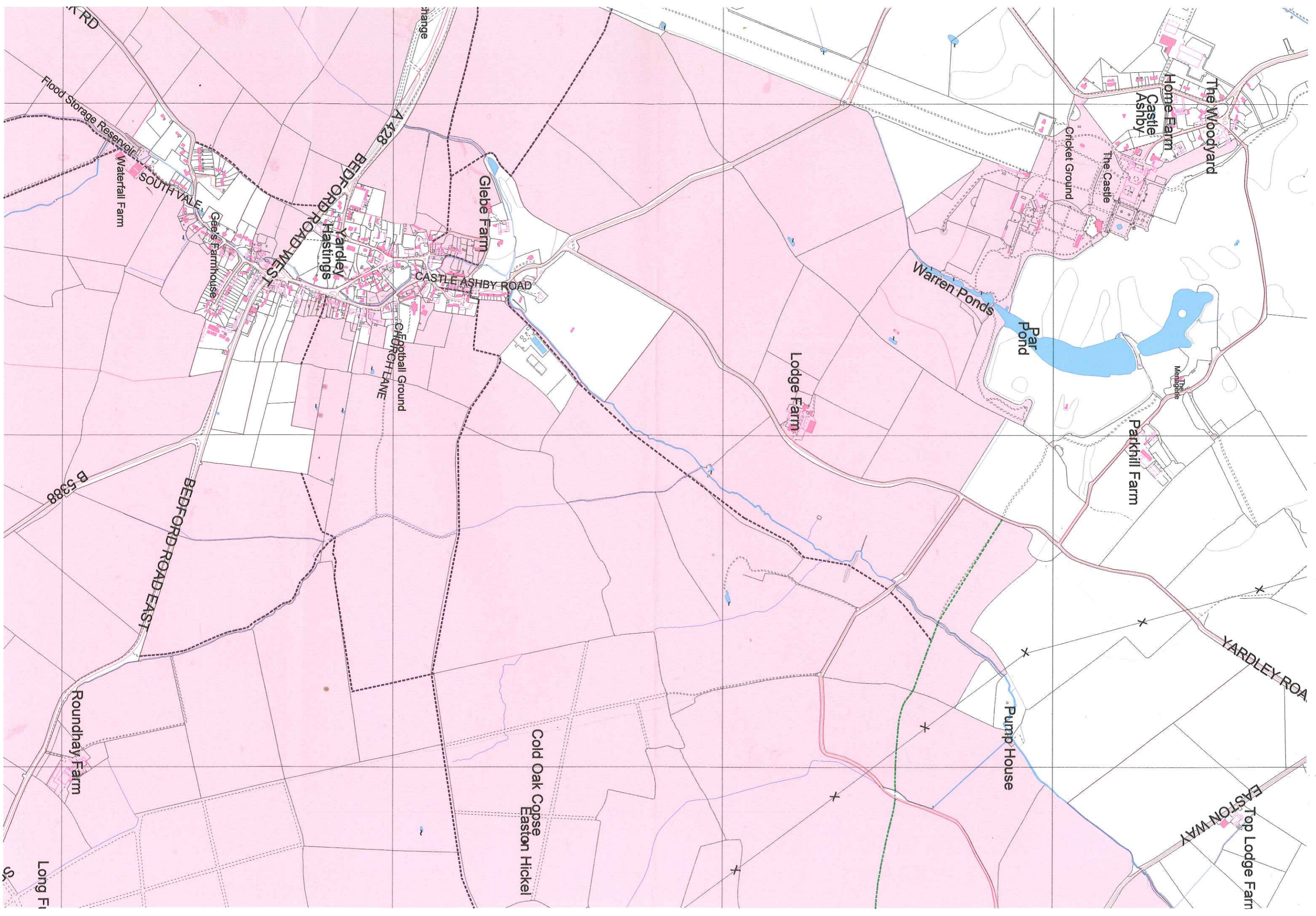

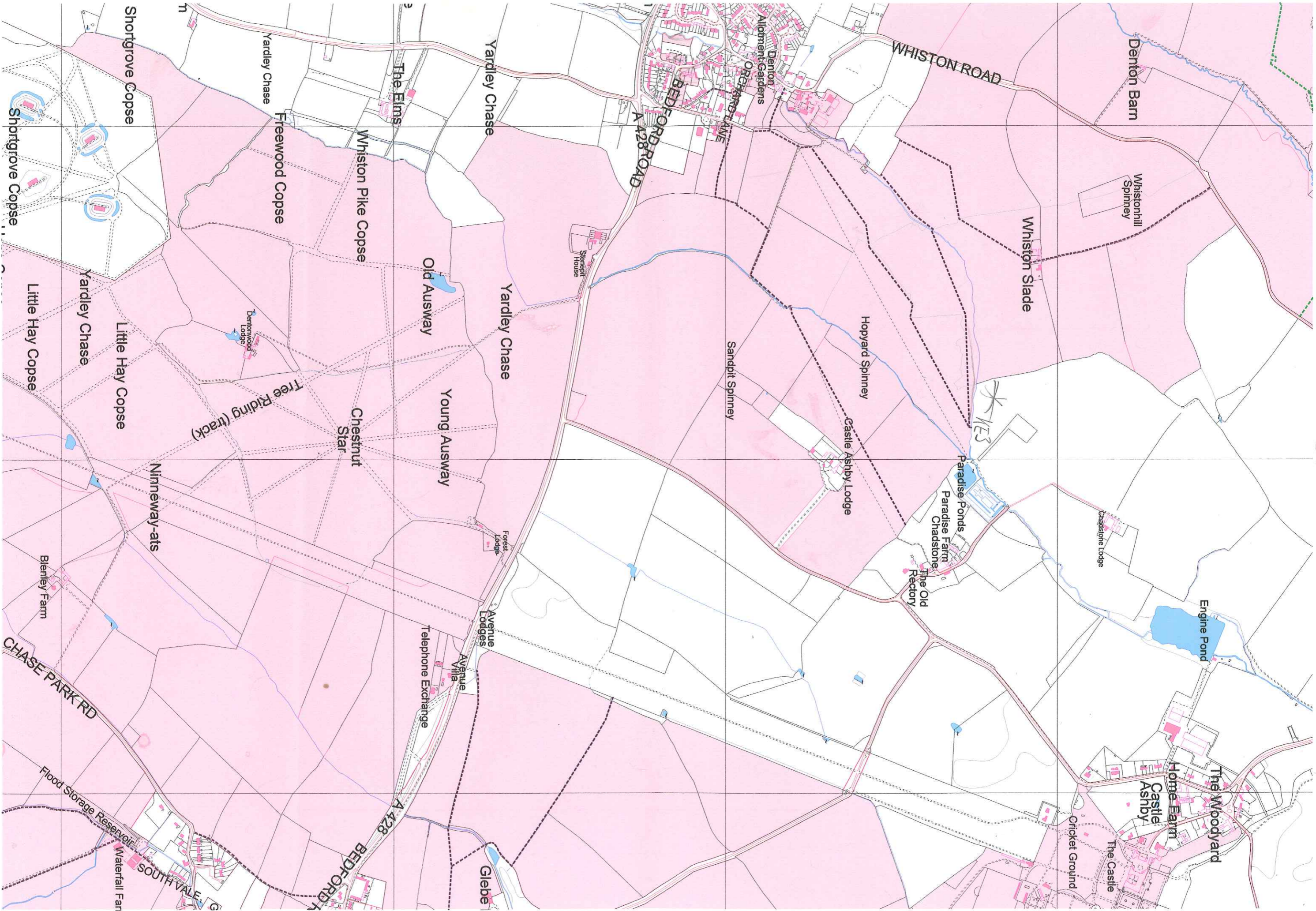

7 of 10





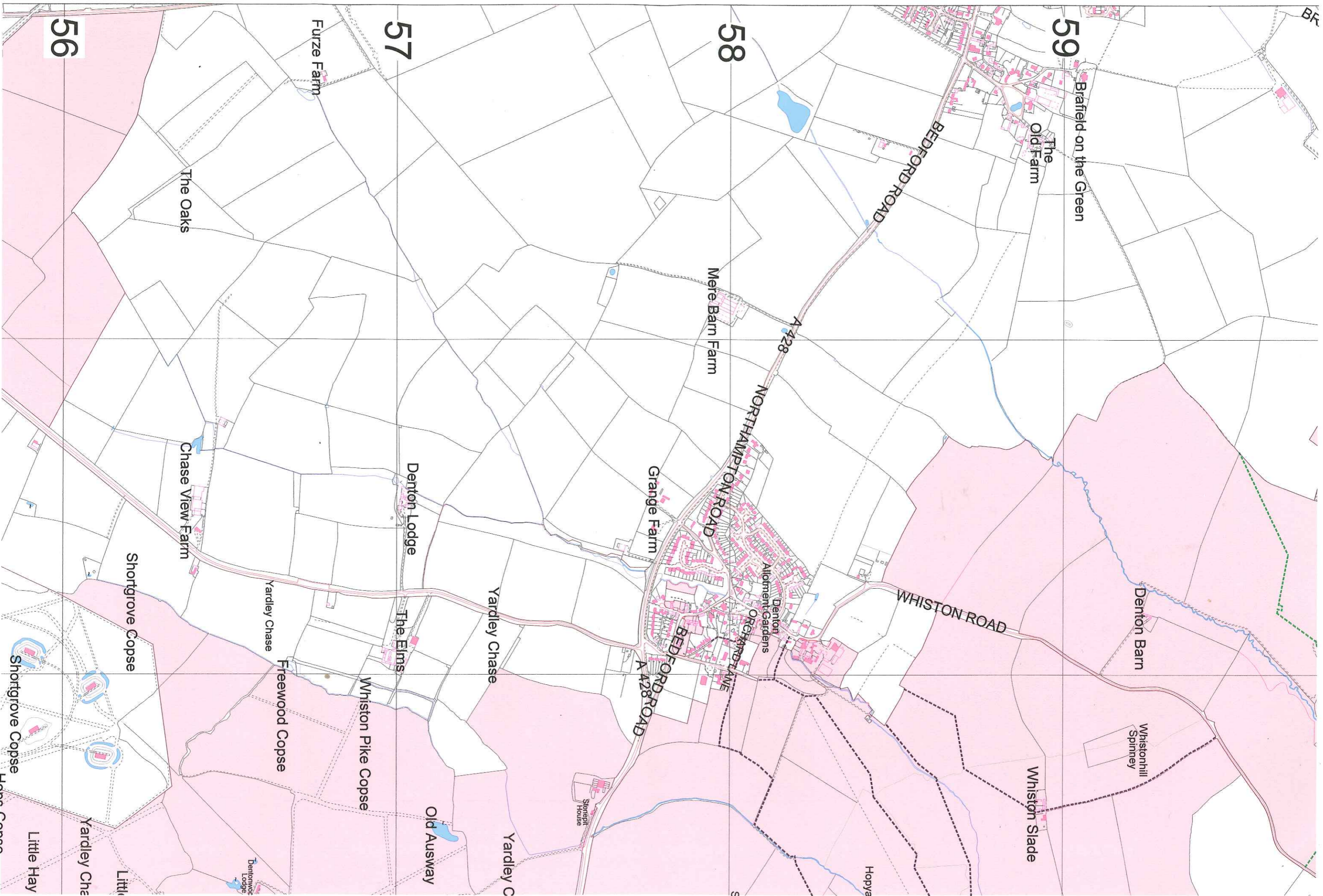

59

Brafield on the Green

The Old Farm

58

Mere Barn Farm

A 428

NORTHAMPTON ROAD

57

Furze Farm

The Oaks

56

Chase View Farm

Shortgrove Copse

Shortgrove Copse

Little Hay

Denton Barn

Whistonhill Spinney

Whiston Slade

WHISTON ROAD

Grange Farm

Denton Lodge

The Elms

Yardley Chase

Freewood Copse

Whiston Pike Copse

Old Ausway

Yardley Chase

Yardley C

ORCHARD LANE

A 428 ROAD

Spangit House

Hopya

BR



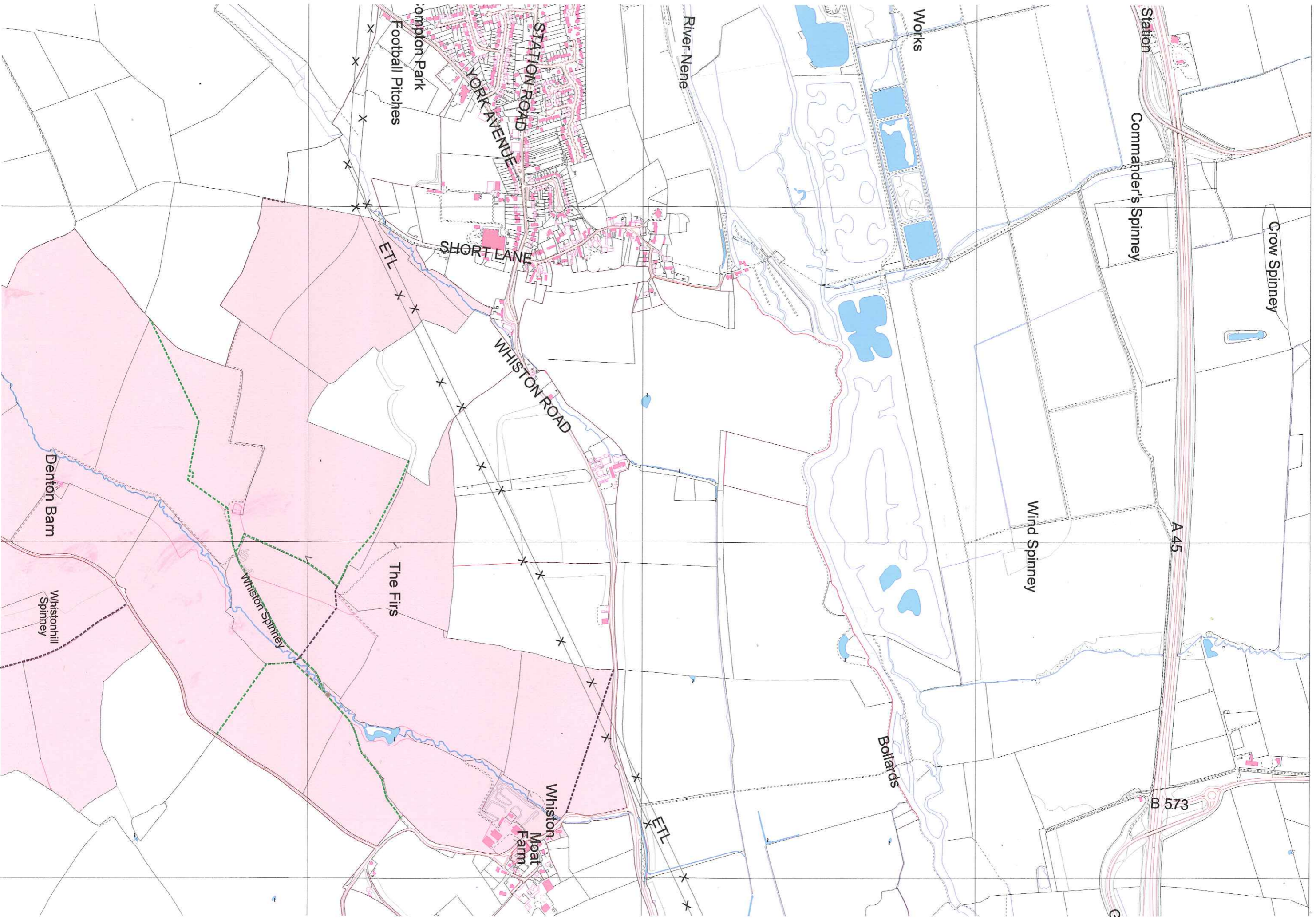

Station  
Commander's Spinney

Crow Spinney

Wind Spinney

A 45

B 573

Works

River Nene

STATION ROAD

YORK AVENUE

SHORT LANE

WHISTON ROAD

ETL

ETL

Bollards

Football Pitches

The Firs

Whiston Moat Farm

Whiston Spiney

Denton Barn

Whistonhill Spinney

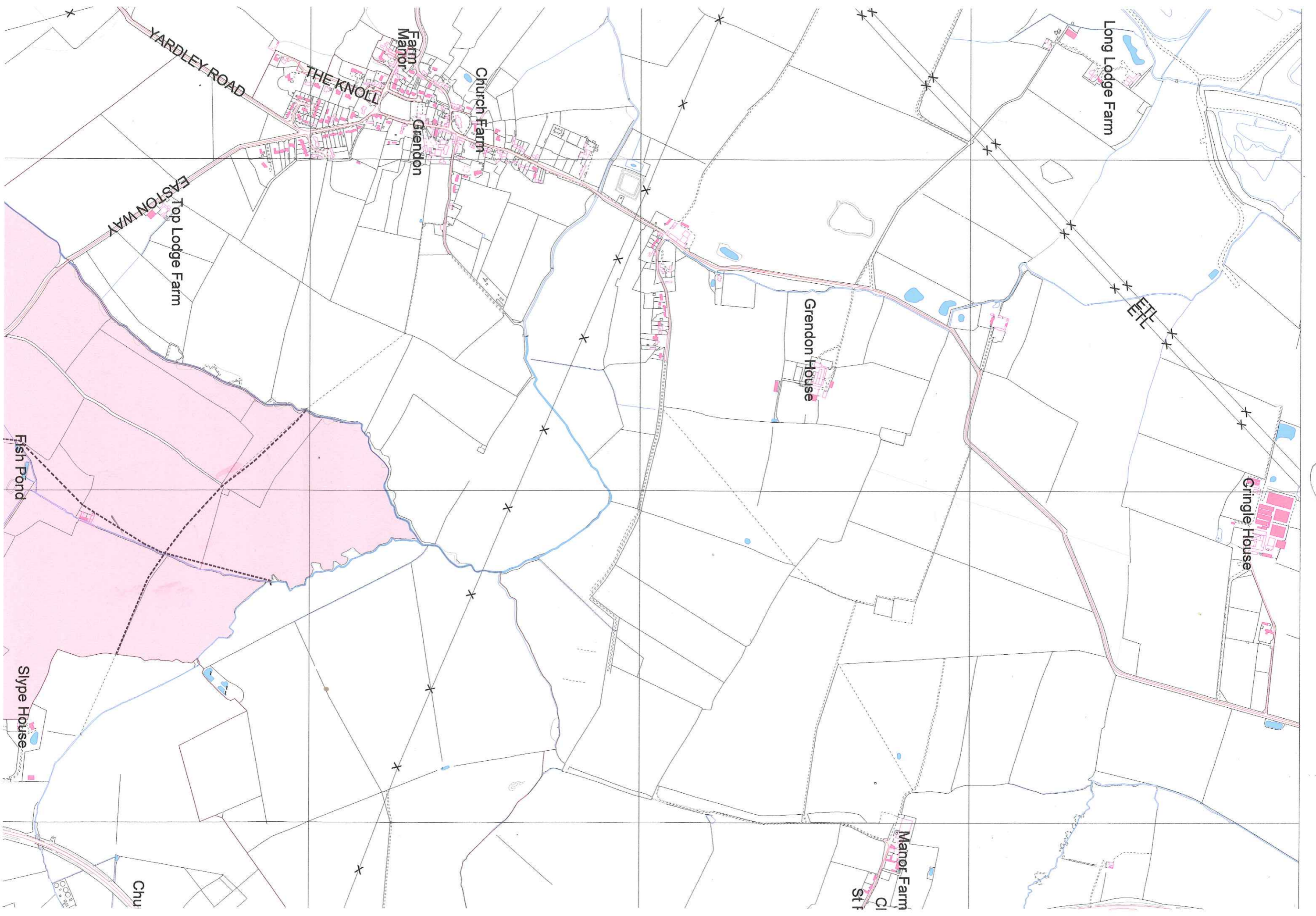

YARDLEY ROAD

THE KNOLL

Farm Manor

Church Farm

Grendon

Long Lodge Farm

EASTON WAY  
Top Lodge Farm

Grendon House

EEL

Cringle House

Fish Pond

Slupe House

Manor Farm  
Cl  
St

Chu

