

DEPOSIT OF STATEMENT AND PLAN
SECTION 31 (6) OF THE HIGHWAYS ACT 1980

To Northamptonshire County Council

1. I am and have been since 27th March 1968 the owner within the meaning of the above section of land known as Compton Estates more particularly delineated on the plans accompanying this statement and thereon coloured green.
2. The aforesaid land lies in the Parish/Communities of Castle Ashby, Denton, Cogenhoe, Yardley, Hastings, Grendon and Bozeat.
- ~~*3. The ways coloured BROWN on the said plan have been dedicated as highways with vehicular access.~~
- *4. The ways coloured GREEN on the said plan have been dedicated as bridleways.
- *5. The ways coloured PURPLE on the said plan have been dedicated as footpaths.
- *6. No other ways over the land have been dedicated as highways.
7. The deposit will comprise this statement and accompanying plan.

* Delete as applicable

Signed Northampton
.....
(landowner)

Name THE MOST HONOURABLE THE MARQUESS OF NORTHAMPTON

Address Compton Estates, Estate Office, Castle Ashby, Northampton NN7 1LJ

Date 21st March 2005
.....

Signed I S Barnett
.....
(witness)

Name IAN GORDON BARNETT
.....
(of witness)

Address 7 Spencer Parade
.....
Northampton
.....

Occupation Solicitor
.....

**STATUTORY DECLARATION MADE IN ACCORDANCE WITH THE
PROVISION OF SECTION 31, HIGHWAYS ACT 1980**

I, The Most Hon The Marquess of Northampton of Compton Estates Castle Ashby,
Northampton do solemnly and sincerely declare as follows:

1. I am the owner of the land known as Compton Estates which are coloured green on the attached plan.
2. Upon the said plans there are marked in green public bridleways and in purple public footpaths.
3. In accordance with the provisions of Section 31 of the Highways Act 1980, I declare that there are no other public rights of ways of any sort over the aforesaid land not do I recognise any other such public rights of way whatsoever.

And I make this solemn declaration conscientiously believing the same to be true by virtue of the Statutory Declarations Act 1835.

Declared by the above name The Most Hon The Marquess of Northampton

Northampton
.....

Date: *17.10.2005*

Before me *19 Barnett*

*Solicitor
7 Spencer Parade
Northampton*

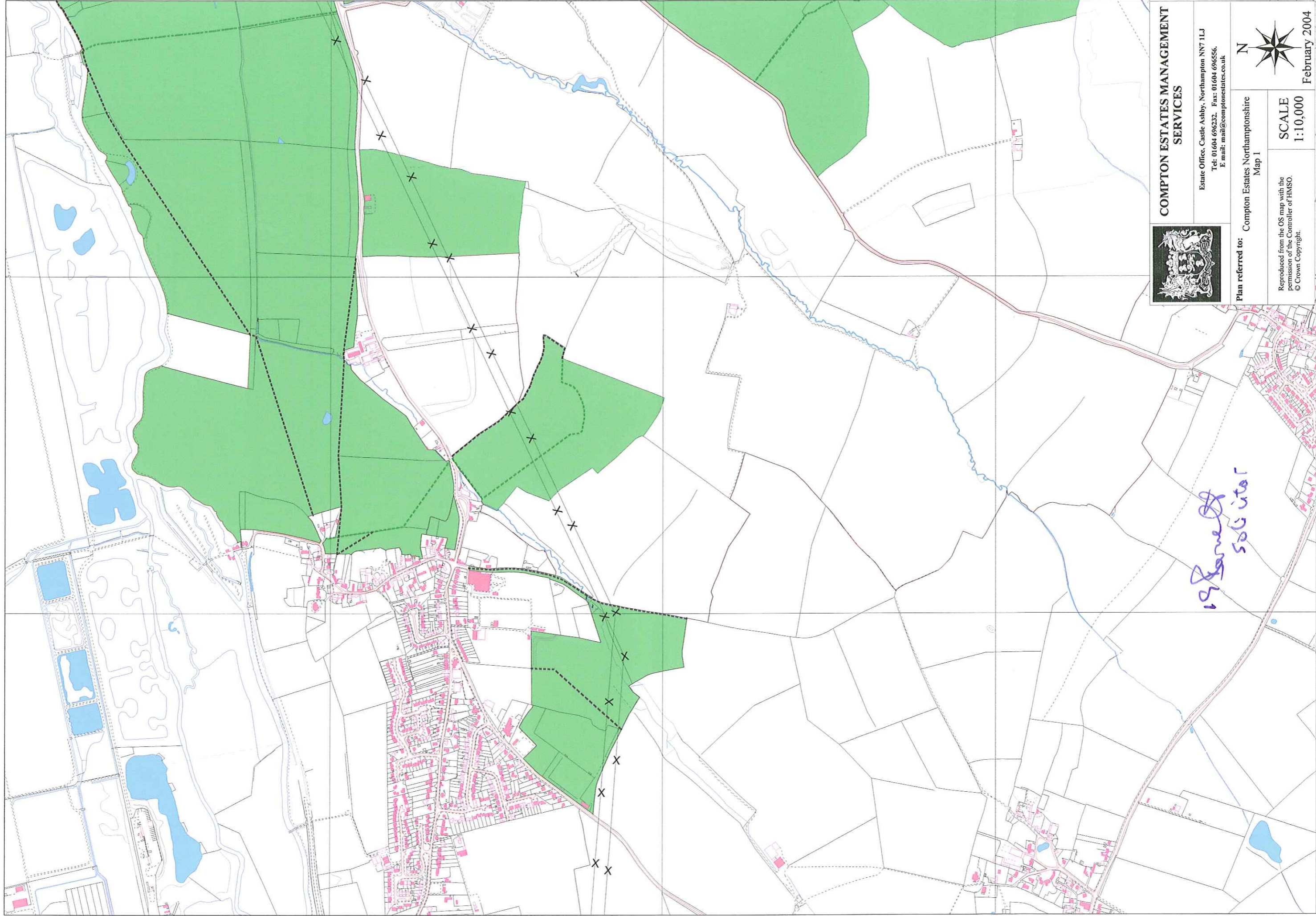

COMPTON ESTATES MANAGEMENT SERVICES

Estate Office, Castle Ashby, Northampton NN7 1LJ
Tel: 01604 696232 Fax: 01604 696556
E mail: mail@comptonestates.co.uk

Plan referred to: Compton Estates Northamptonshire
Map 1

Reproduced from the OS map with the
permission of the Controller of HMSO.
© Crown Copyright.

SCALE
1:10,000

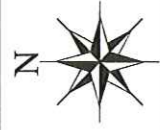

February 2004

*19 Barwell
Solicitor*

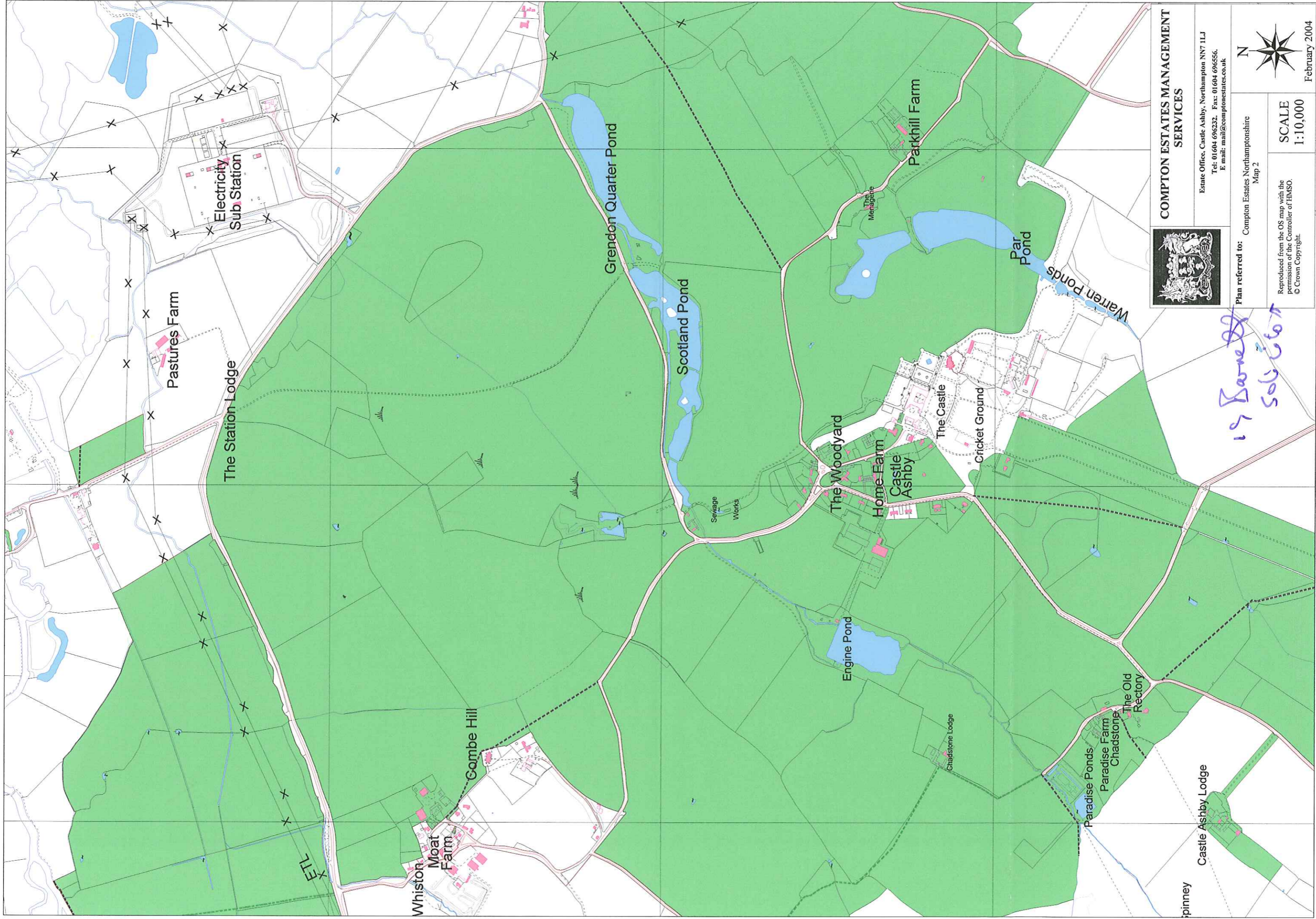

COMPTON ESTATES MANAGEMENT SERVICES

Estate Office, Castle Ashby, Northampton NN7 1LJ
 Tel: 01604 696232 Fax: 01604 696556
 E-mail: mail@comptonestates.co.uk

Plan referred to: Compton Estates Northamptonshire
 Map 2

Reproduced from the OS map with the permission of the Controller of HMSO.
 © Crown Copyright.

SCALE
 1:10,000



February 2004

*19 Barwell
 Soli 267*

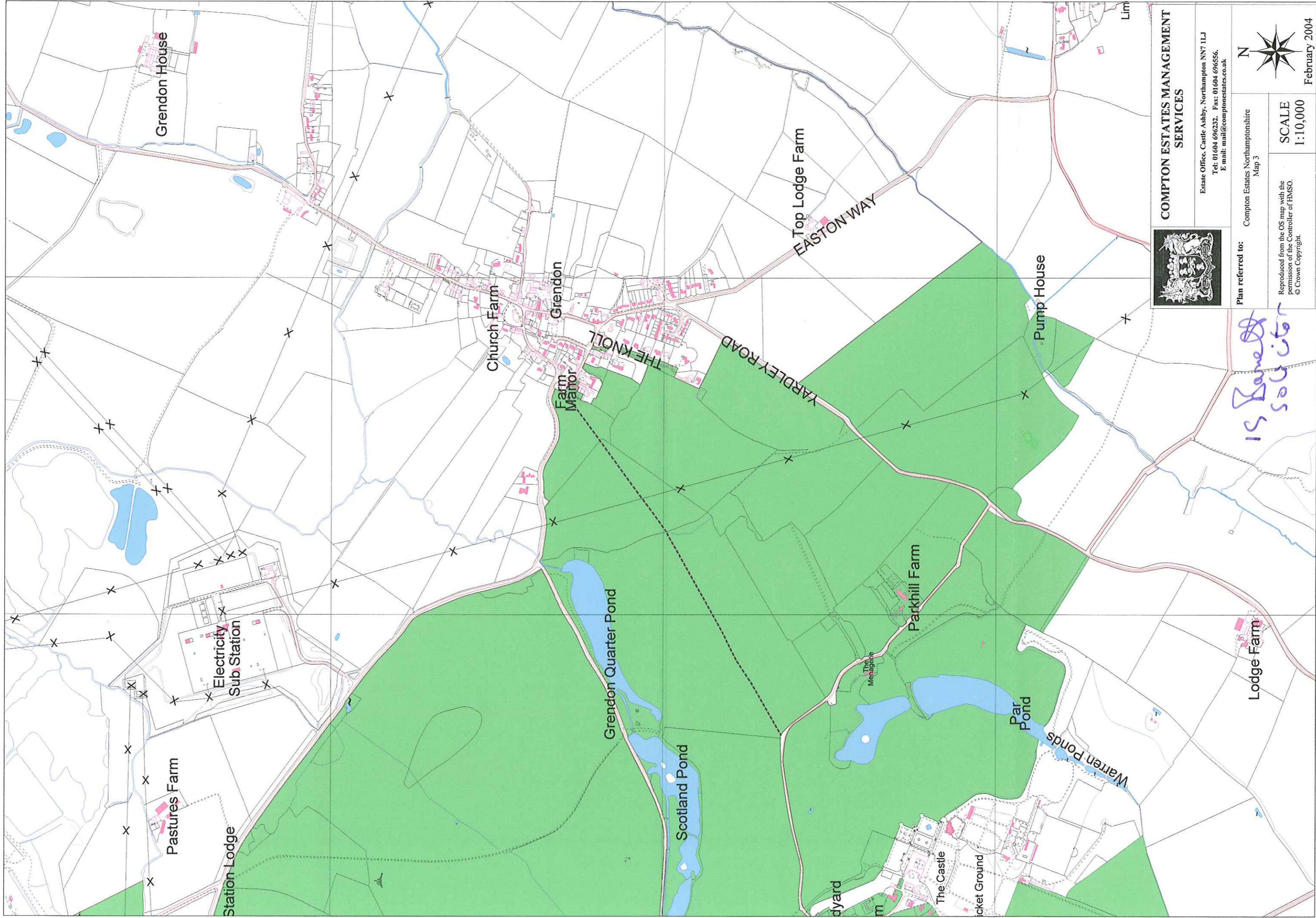

COMPTON ESTATES MANAGEMENT SERVICES

Estate Offices, Castle Ashby, Northampton NN7 1LJ
 Tel: 01604 696232. Fax: 01604 696556.
 E-mail: mail@comptonestates.co.uk

Plan referred to: Compton Estates Northamptonshire Map 3

Reproduced from the OS map with the permission of the Controller of HMSO.
 © Crown Copyright.

SCALE
 1:10,000



February 2004

IS Boreat solution

Lodge Farm

Grendon House

Church Farm

Grendon

Farm Manor

THE KNOLL

Top Lodge Farm

EASTON WAY

YARLEY ROAD

Pump House

Electricity Sub Station

Pastures Farm

Station Lodge

Grendon Quarter Pond

Scotland Pond

Parkhill Farm

Par Pond

Warren Ponds

The Castle

icket Ground

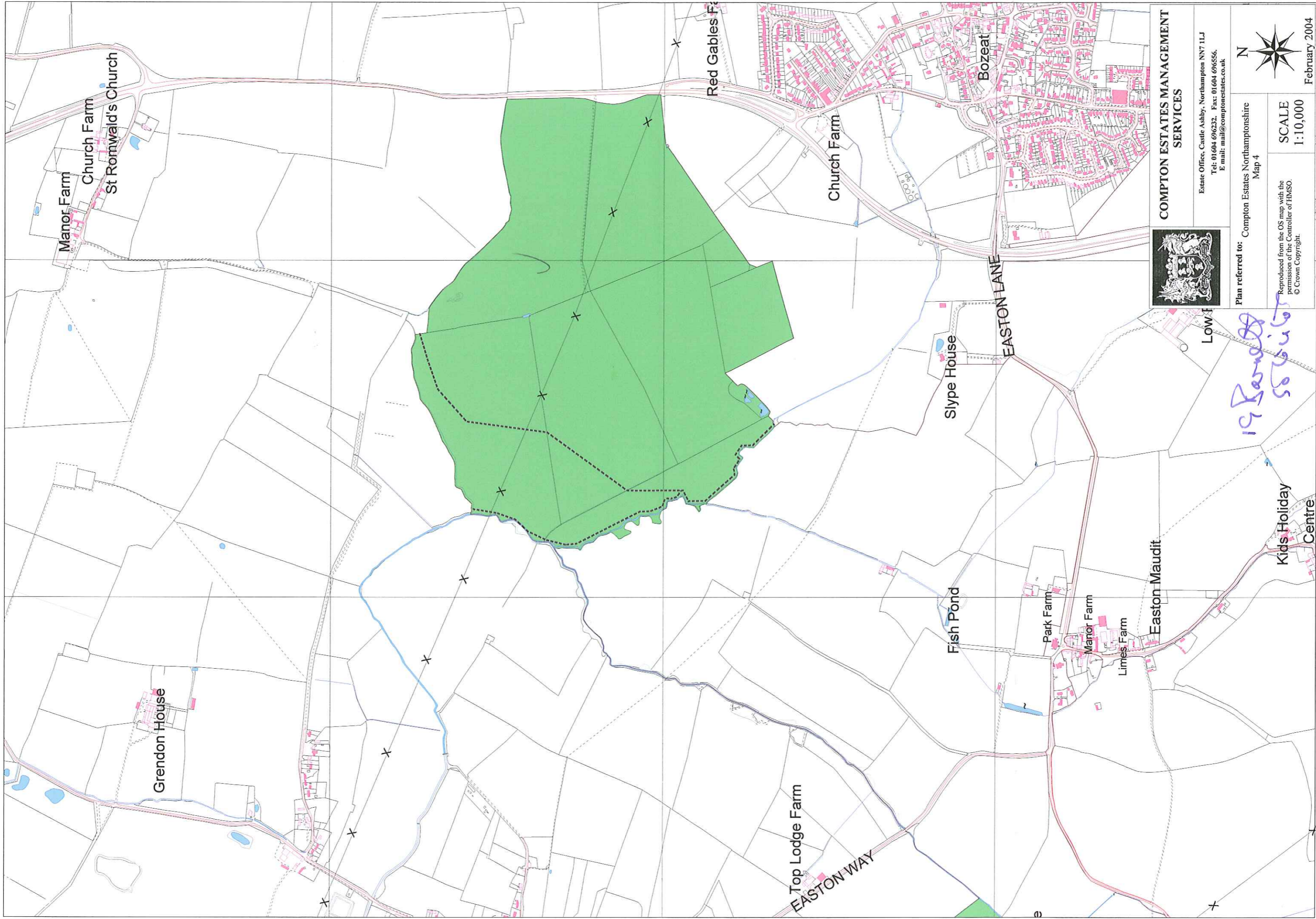

COMPTON ESTATES MANAGEMENT SERVICES

Estate Office, Castle Ashby, Northampton NN7 1LJ
 Tel: 01604 696232 Fax: 01604 696556
 E mail: mail@comptonestates.co.uk

Plan referred to: Compton Estates Northamptonshire
 Map 4

Reproduced from the OS map with the
 permission of the Controller of HMSO.
 © Crown Copyright.

SCALE
 1:10,000



February 2004

*19 Bands
 50 60 70 80*

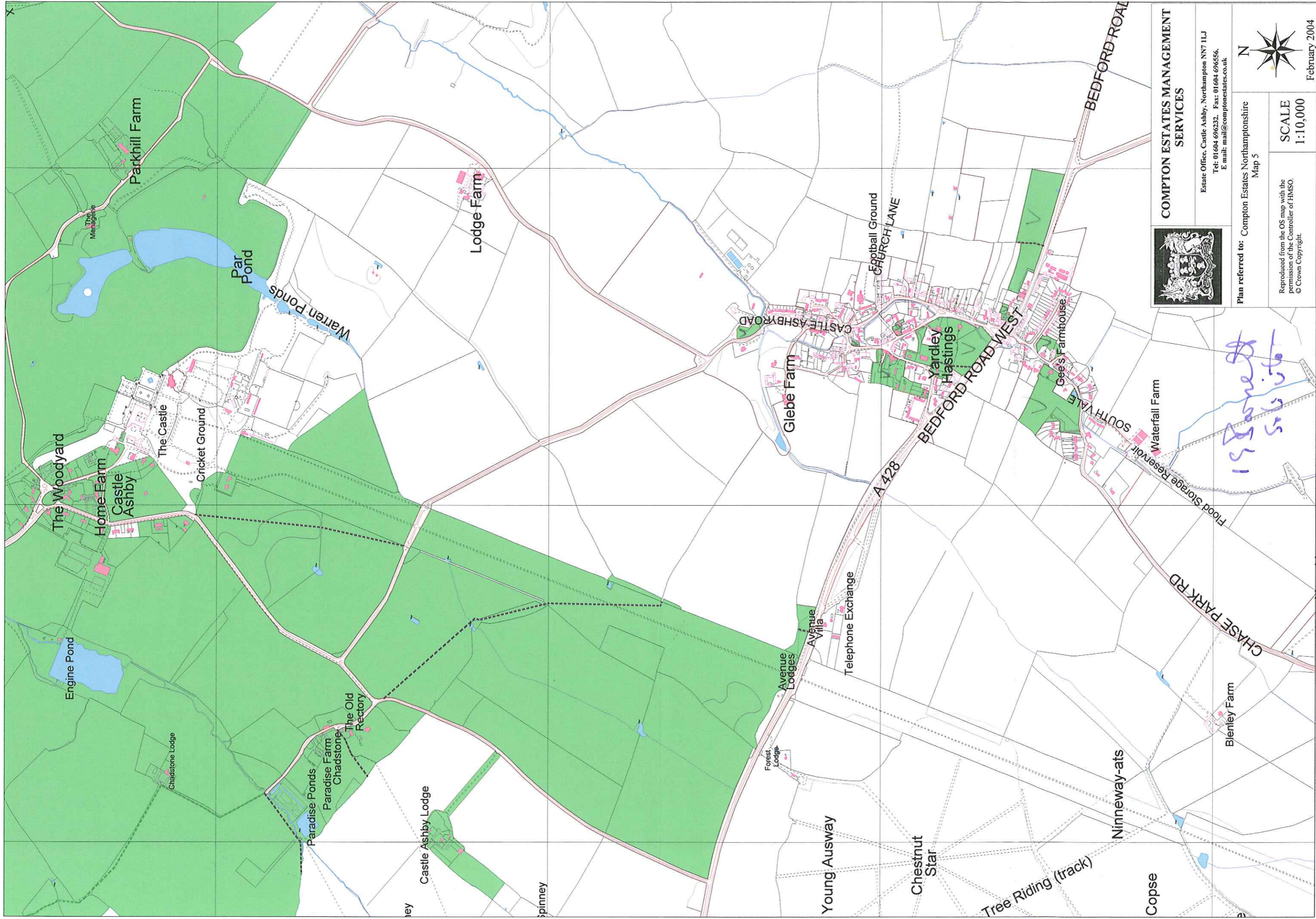

COMPTON ESTATES MANAGEMENT SERVICES

Estate Office, Castle Ashby, Northampton NN7 1LJ
 Tel: 01604 696232 Fax: 01604 696556
 E mail: mail@comptonstates.co.uk

Plan referred to: Compton Estates Northamptonshire
 Map 5

Reproduced from the OS map with the permission of the Controller of HMSO.
 © Crown Copyright.

SCALE
 1:10,000



February 2004

*19/04/04
 submitted*

486365 257032 LE5

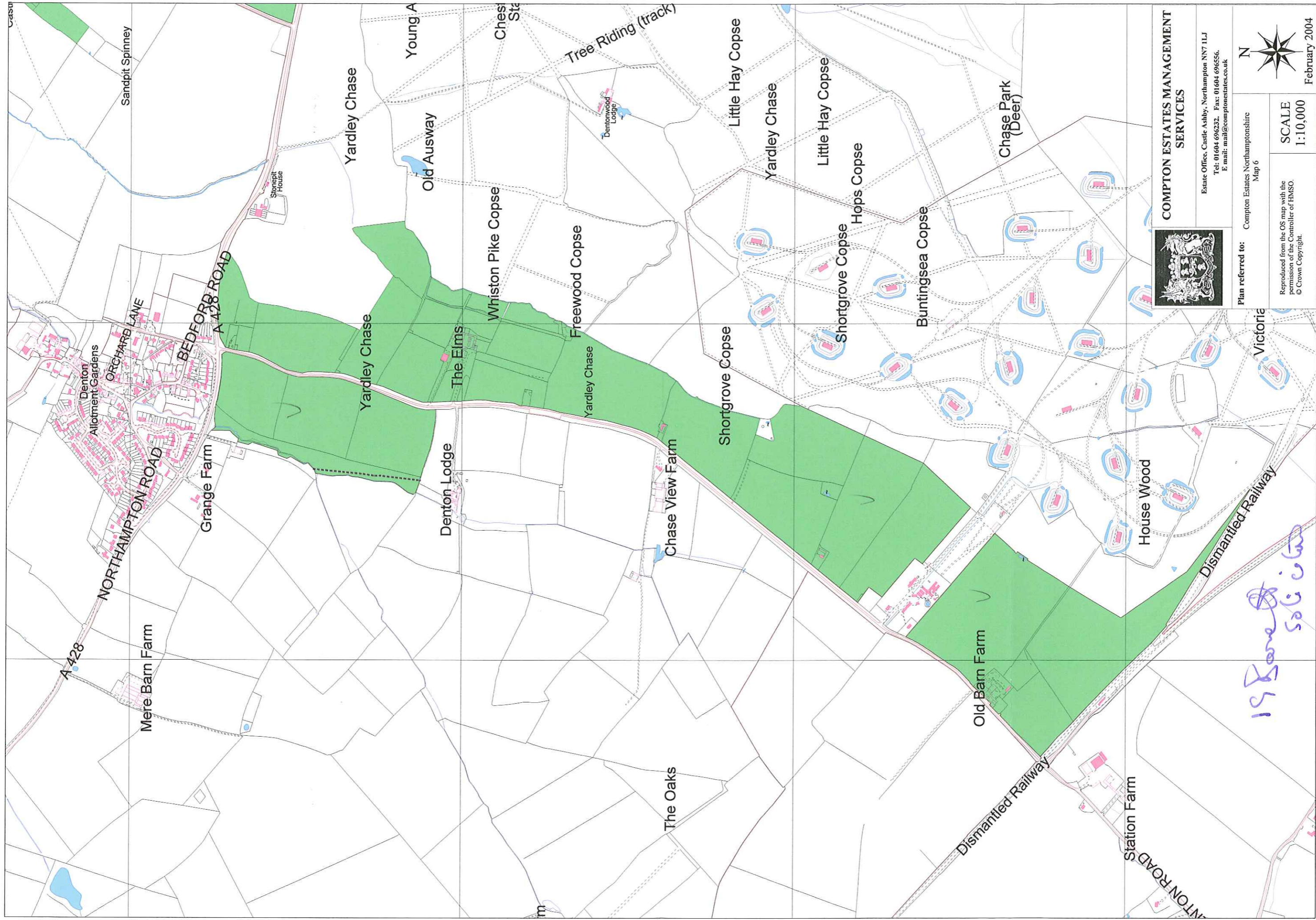

COMPTON ESTATES MANAGEMENT SERVICES

Estate Office, Castle Ashby, Northampton NN7 1LJ
 Tel: 01604 696232 Fax: 01604 696556
 E-mail: mail@comptonestates.co.uk

Plan referred to: Compton Estates Northamptonshire
 Map 6

Reproduced from the OS map with the permission of the Controller of HMSO.
 © Crown Copyright.

SCALE
 1:10,000



February 2004

19 Bone Solicitors

483560 256320